

November Workshop

Glaucoma Monitoring and Diabetic Retinopathy Screening

Orthoptists are increasingly becoming involved in the assessment and monitoring of ophthalmic conditions such as glaucoma and diabetic retinopathy. This year the November Workshop will focus on developing the knowledge and skill of evaluating the optic disc and fundus; key aspects of the assessment of patients diagnosed with glaucoma and or diabetes.

This workshop will be led by **Lucette Scuteri** and **Alison Cauchi**. Lucette and Alison have extensive experience in outpatient clinical care of ophthalmic patients. Lucette is an orthoptist at the Royal Victorian Eye and Ear Hospital involved the Glaucoma Monitoring Clinic, where she assesses and manages patients with glaucoma, and works in the private sector where she involved in surgical assisting. Alison Cauchi is part of the diabetic team at Northern Health, where she screens for diabetic retinopathy, is involved in developing management programs for diabetic patients and conducts educational seminars for patients on the effect of diabetes on the eyes.

The workshop will held on the Sunday immediately prior to the Annual Scientific Conference. It will entail a lecture on each topic followed by a practical component with the opportunity for hands on experience. The practical component will include both learning the technical skill of assessment and the interpretation of clinical findings.

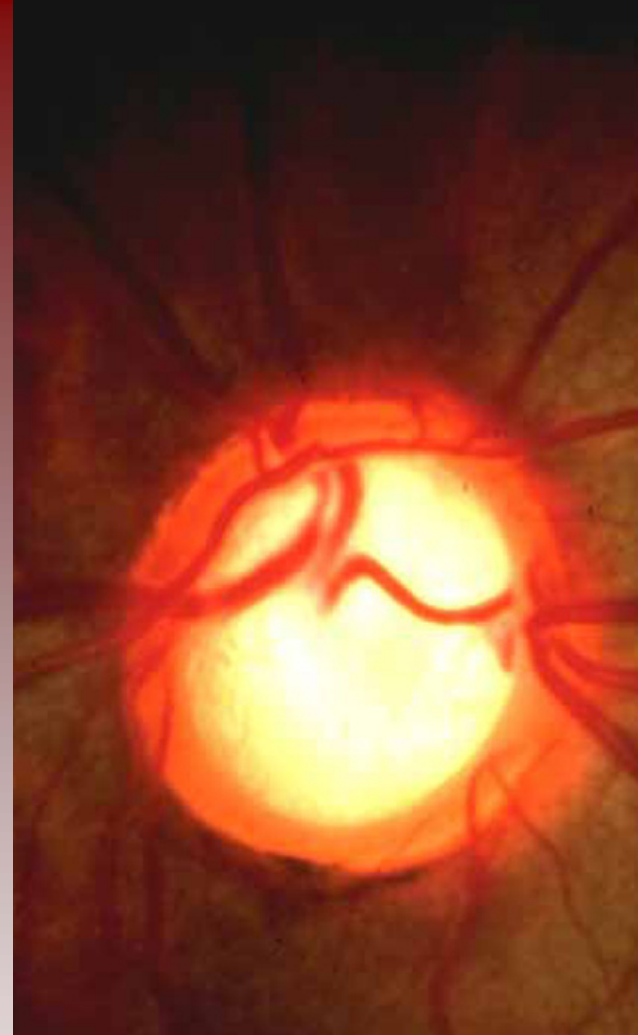

Date

23 November 2008

Venue

Royal Victorian Eye & Ear Hospital

32 Gisborne Street

East Melbourne

Victoria 3002

(Room: TBA - Please check website for updates)

Time

12:00 PM — 3:30 PM

(Lunch Provided)

Cost

Members \$ 65

Non Members \$ 120

Please complete this registration form and post to:

Orthoptic Association of Australia (VIC Branch)

Attention: Dr Suzane Vassallo
Dept. of Clinical Vision Sciences, Division of Allied Health
La Trobe University VIC 3086
Tel (direct): 03 9479 3611 Fax: 03 9479 3692

Name: _____

Address: _____

_____ Pcode _____

Tel.(H) _____ (W) _____

Mobile _____

Email _____

Special dietary requirements _____

Please note:

- You must be a current member of the OAA to register at member rate.
- **Numbers attending will be limited and accepted in the order received.**
- Payment must accompany this form to secure your place.
- A receipt will be issued for payments.
- An invoice will be issued for official orders.

Issue receipt/invoice to the following *(if other than registrant)*:

REGISTRATION *(cost incl. lunch and afternoon tea)*

- | | |
|--|-----------------|
| <input type="checkbox"/> Member | \$65.00 |
| <input type="checkbox"/> Non Member | \$120.00 |

Total:

PAYMENT DETAILS

- Cheque** (or money order payable to ORTHOPTIC ASSOCIATION OF AUSTRALIA INC. VIC BRANCH)
- Electronic Funds Transfer**

Account Name: Orthoptic Association of Australia VIC Branch
BSB: 063 012
Account No: 1005 7178
Reference Code for subject line: YOUR FULL NAME

Please print your online receipt, attach to this registration form and mail both to address above.